Merchants save you time, energy and money by bringing their stocks to you through the store news. Read them with this thought in mind.

The Only Daily in Rush County

The Daily Republican

WEATHER
Cloudy to-night and Sunday; temperature same.

ESTABLISHED AS A WEEKLY: THE WHIG 1840; THE REPUBLICAN, 1852. "The Newspaper Everybody in Rush County Will Eventually Read." CHANGED TO SEMI-WEEKLY MAY, 1902; DAILY MARCH, 19

Vol. 16. No. 245. Rushville, Indiana, Saturday Evening, Dec. 27, 1919 SIX PAGES TODAY

Indiana State Library

TAKES HEAVY TOLL WITH NATION DRY

Wood Alcohol Poison Results in Death of 126 Persons and 148 Are Blind or Seriously Ill

TOTAL SWELLED 57 LATELY

Federal Authorities Co-operate With State and City Officials to Put Stop to Traffic

(By United Press.)

New York, Dec. 27.—At least 126 persons dead and 148 blind or seriously ill, is the toll of wood alcohol poison since prohibition went into effect, according to statistics given out today.

The toll was swelled to 57 dead in the last two days, in four New England states.

The casualties by states are:

New York, 52 dead, 100 blind.

Chicopee, Mass., 15 dead, 7 seriously ill.

Hartford, Conn., 13 dead, 8 seriously ill.

Holyoke, Mass., 6 dead, 7 seriously ill.

Chicago, 4 dead, 6 ill.

Newark, New Jersey, 5 dead.

Springfield, Ill., 3 dead, 5 seriously ill.

Cleveland, 3 dead, 15 seriously ill.

Syracuse, 2 dead.

Emporium, Pa., 2 dead.

Richmond, Va., 2 dead.

The dead in New York, Syracuse and Richmond covered the entire period of prohibition, while those in the other cities occurred in the last few days.

Federal authorities are co-operating with state and city authorities in an effort to arrest those whose who are manufacturing and distributing the liquor.

Three men in Chicokee were held on charges of manslaughter.

The authorities warned the public against purchasing liquor from alleged "bootleggers."

It was stated that congress may be asked to give additional restrictive legislation to meet the present situation in the sale of whiskey.

In addition to the crusade against wood alcohol, Dr. Royal S. Copeland commissioner of health, will analyze many home-made drinks.

DIRECTS KNIGHT BOARD TO REVIEW HONOR LIST

Secretary of Navy Daniels Acts in Navy Medal Award Controversy Started by Simms

OTHERS REFUSED MEDALS TOO

(By United Press.)

Washington, Dec. 27.—All criticisms of Secretary of Navy Daniels for awarding of war medals, including that of Admiral Simms who refused the distinguished service medal, will go before the Knight Naval Awarding Board which meets here January 5, Daniels said.

The board will be directed by Daniels to consider all criticisms and if necessary redraft the president's list of awards.

Daniels announced today that he had received a letter from Admiral Wilson of the Pacific fleet and from Mayo, former commander, calling to the attention of the secretary that some of the recommendations for awards had not been followed. Neither of these officials refused to accept decorations, it was said.

Daniels also received letters from Admiral Jones, commander of the first division of the Atlantic fleet, and Capt. Hasbrouck, commander of the battleship Minnesota, refusing all decorations because they did not agree with Daniel's order of giving medals.

UNITED ... FOR FUNDS

Effort to be Made to Raise Money For Jews Sunday

A united appeal for funds for the relief of Jews in Europe will be made at five Protestant churches at the Sunday morning services. The Rushville Ministerial association yesterday issued a statement calling on the members of the congregations to come to church Sunday morning prepared to give. There are very few Jews living in this community, but attention is called to the fact that Jews as a race have been very liberal in assisting other charities and were especially patriotic in their giving during the war.

CORRECT HONOR ROLL IS DESIRED

Indiana Historical Commission Wants Information Regarding Gold Star Men in County

TO PUBLISH STATE HISTORY

Rush County One of Seven in State Which Have Not Supplied the Necessary Data

Any person knowing of any corrections which should be made in the Rush county gold star honor roll appearing on this page, or of any additions which should be made, is requested to communicate with T. M. Green at once so the list may be prepared for the Indiana Historical Commission.

Every county in Indiana except seven has provided a gold star honor roll for the Indiana Historical Commission, which will publish a history of Indiana's part in the world war, and it happens that one of seven late counties is Rush, according to word received here.

T. M. Green, former chairman of the county council of defense, who is acting as local representative of the state commission, has received a copy of Rush county's gold honor roll, compiled by the commission from the government's casualty list, with the request that corrections be made, if there are any, and that it be returned as soon as possible.

The commission expects to publish the state history of war at an early date and it behooves every county which wants to be included, to get the data to the commission as soon as possible.

With the idea of making the gold star honor roll correct, Mr. Green has submitted the list prepared by the state commission for publication in the Daily Republican and it appears on this page today. Any person knowing of any additions which should be made to the list, or any corrections which should be made, are urged to communicate with Mr. Green at once.

A copy of the corrected list will be filed in the public library in the court house, one will be in the possession of the local post of the American Legion and another one will be sent to the state commission.

In this connection, it might be stated that the committee in charge of this work for Rush post is compiling a list of all the Rush county boys who participated in the war, which will be preserved for historical reference.

The gold star honor roll prepared by the state commission, with a few exceptions, is the same as the one compiled by the Daily Republican and published a year ago.

Two exceptions are Raymond T. Boring and Lewis M. Kirkpatrick, both of whom died in training camps after the list was published.

Continued on Page Two

Rush County's Gold Star Roll of Honor

KILLED IN ACTION

Cox, Sergt. Elbert H.—Mr. and Mrs. A. J. Cox—Rushville.
Deerin, John W.—George Deerin—New Salem R. F. D. 2.
Garrison, Charles E.—Rainbow Division—Rushville.
Green, Oval Harlan—Clarassa Green—Milroy.
Fasel, Russell—Mrs. Earle Addison—Charlottesville.
Jackson—William C.—Mrs. Flora Jackson—Rushville, 514 W. 2d.
Pattison, Corp. Cyrus E.—Rushville.
Prather, Charles—Harve Prather—Rushville.

DIED FROM WOUNDS

Innis, Marshall—Wade H. Innis—Milroy.
Shanahan, James Joseph—James Shanahan—Rushville, R. R. 8.

DIED OF DISEASE

Boring, Raymond T.—Died at Camp Taylor—Rushville, R. R. 5.
Criseo, Guiseppe—Died at Fort Des Moines—Homer City.
Gartin, Walter—Mr. and Mrs. James Gartin—Rushville.
Hamilton, Raymond—Albert Pea (uncle), Mrs. Edith McKee (mother)—Rushville.
Kennedy, Ross V.—Died at Fort Bliss—Carthage.
Kessler, Fred—Frederick Kessler—Manilla, R. R. 2.
Kirkpatrick, Corp. Lewis—Rushville, R. F. D. 9.
Posey, George Lewis—Died at Camp Taylor—Rushville R. R. 6.

DIED FROM ACCIDENT

Barden, Raymond B.—Milroy.

Total 19.

SHOULD SEND AN ARMY TO MEXICO

United States Should Settle Affairs There, Sen. Watson Says on Arrival in Indianapolis

WILL VISIT IN RUSHVILLE

Declares Peace Treaty Will be Ratified in 60 Days Without Material Change in Reservations

(By United Press.)

Indianapolis, Ind., Dec. 27.—The United States should send an army into Mexico and settle affairs there once and for all, Senator James E. Watson said in an interview here today.

"I do not mean," he said, "that we should take Mexico, but I mean that we should handle it exactly as we handled Cuba and put the country on its feet and establish a government."

Senator Watson characterized President Carranza as a vicious character who is using all of his power to oppose the United States.

"I do not think he can gain much headway," the senator said, "but I think he can continue to cause trouble for our citizens."

Senator Watson said that he is certain Carranza is co-operating with the red element and has been induced to permit advocates of the soviet government to get at the United States through Mexico.

Senator Watson arrived in Indianapolis from Washington today. During his stay in Indiana he expects to visit his home town, Rushville, and to make a speech in Columbus Tuesday night.

"The peace treaty will be taken up immediately after the senate reconvenes and it will be ratified without any material changes in the present reservations within a period of at least 60 days," he said.

"There will be no material changes in the reservations," he said. "Some of them may be toned down so as not to appear offensive to other countries, but I believe the reservations will be accepted as they now stand."

SUSPECT RELEASED

Mt. Clemens, Mich., Dec. 27.—Lloyd Prevost held since yesterday as a material witness in the slaying of Stanley Brown whose bullet riddled body was found in his car on a lonesome road, was released this afternoon. Although officials refused to talk, it was stated that Mrs. Brown would be released soon.

INQUIRES ABOUT PRICE OF SUGAR

Ele Stansbury Asks Prosecutor Stevens About Local Prices For December 18th

VARIED FROM 15 TO 21 CENTS

No Motive is Given For The State Attorney General Wanting to Know About Sugar

Ele Stansbury, attorney general for Indiana, has written Prosecutor A. C. Stevens of this county asking him to forward him information regarding the prices of sugar in Rushville on December 18th. Mr. Stevens answered the request, but is at a loss to know what the motive can be in wanting to find out about the price dealers are charging for sugar in this city.

The attorney general's letter was supposed to be confidential, but the prosecuting attorneys in other counties gave out the information and Mr. Stevens could see no good reason for withholding it here. The letter was received last Friday and asked the price local merchants were getting for sugar on December 18.

Prosecutor Stevens made inquiry as to the price of sugar here and found that the price ranged from fifteen to twenty-one cents a pound. The maximum price was for cane sugar, the Louisianna product and the minimum price was for granulated sugar. Seven or eight dealers were canvassed by the prosecuting attorney in obtaining the range in prices.

The prosecuting attorney would not even offer a guess as to what the attorney general would do with the information thus obtained. As far as is known here there is no Indiana law that would touch a case of profiteering in sugar and because of this it is presumed this is not the purpose to which the information will be put. It may be that the information collected will be turned over to the federal authorities, but this is mere supposition.

The fact that one store sells sugar at fifteen cents a pound and another store a block away sells sugar for twenty-one cents, the prosecutor did not attempt to explain. He was not asked to get the reasons for the discrepency in prices but merely the retail price as of December 18 and this he did.

Continued on Page Two

MAY BE KIDNAPPED CHILD

Boy Found in Collinsville, Okla., Resembles One Taken at Hammonton

(By United Press.)

Oklahoma City, Dec. 27.—A child found in Collinsville, Oklahoma, who said his name was "Dansey," resembels the description of Bill Dansey, who was recently kidnapped from Hammonton.

"The child was in Tulsa this afternoon," it was stated over the telephone. No arrests had been made but it was stated that it was hoped to keep the matter from being made public until Hammonton officials could arrive. The child volunteered the information that the people he was traveling with were not his father and mother.

TWO GOLD MEDAL MEN IN THE COUNTY

H. R. Anderson of Posey Township and Claude Sears of Center Township are Winners

IN FIVE ACRE CORN CONTEST

Anderson Wins Silver Cup and 2 Special Prizes—Eight Others Get Silver and Bronze Medals.

Ten Rush County farmers have won medals in the Five Acre Corn Contest, according to the report just received from the judges of the contest.

The Indiana Corn Growers' Association gives gold medals to all contestants growing 85 bushels and less than 100 bushels, and a bronze medal to those growing 75 bushels and less than 85.

The winners are as follows:—Gold medals, H. R. Anderson, Posey township, 100.44 bushels, and Claude Sears, Center township, 100.35 bushels; silver medals, Lawrence Archey, Orange township, 91.78 bushels; Paul McDaniel Center township, 91.3 bushels and Peter Hill, Posey township, 85.44 bushels; bronze medals, Oscar Newhouse, Jackson township, 82.81 bushels, Charles Trowbridge, Center township 82.71 bushels; Ralph Gosnell, Orange township, 82.41 bushels, Earl H. Sears, Center township 79.4 bushels, and A. B. Hinchman, Union township, 78.43 bushels.

The winners in the county contest were determined by allowing 70 points on yield and 30 points on cost of production. For this reason the county winners were not in the same order as the yields. Twenty-five dollars in premiums are being distributed as follows:—Claude Sears, first prize $8.00; H. R. Anderson, second prize, $7.00; Lawrence Archey, third prize, $5.00; Paul McDaniel, fourth prize, $3.00, and Peter Hill, fifth prize, $2.00.

Mr. Anderson in addition to his medal and second prize in the county is winner of three special prizes. Elmer Hutchinson of Arlington offered $25.00 to the Posey township man growing the largest yield in the contest. A. J. Reddick offered $25.00 to the Posey township man growing the largest yield in the contest provided he had sold the man the fertilizer used on the corn. Mr. Anderson wins both of these prizes. The Peoples National Bank of Rushville has donated a silver cup to be competed for annually and held for one year by the contestant growing the largest yield. Mr. Anderson wins this also.

MRS. BERGER MAY TESTIFY

Los Angeles, Dec. 27.—Mrs. Lilla Berger may yet be called to the stand to tell of her alleged girlhood romance with United States Senator Harry S. New of Indiana, in an effort to save her son Harry New, Jr., from the gallows, on trial for the murder of Freda Lesser, his sweetheart.

INFORMATION TO BE SENT IN MAIL

Taxpayers May Receive Correspondence Course in Filling Out Income Tax Returns

IT CONSISTS OF LECTURES

Attached to Each is Quiz to be Answered and Replies Will be Graded and Returned

In filing their income tax returns for 1919, taxpayers will be given the aid and advice of thousands of employes of the bureau of internal revenue, trained in the intricacies of the internal revenue laws and regulations by correspondence-school methods.

There has been established in the bureau a "correspondence-study department," through which is being issued to 3,000 field deputies and as many office deputies and clerks courses of instruction in the income and miscellaneous tax sections of the law. Each written lecture contains a careful discussion of the topic involved, such as personal exemptions, depreciation, bad debts, losses, gross and net income, etc. Attached is a quiz to be answered by the pupils and returned to the correspondence-study department at Washington, where it is carefully graded. Corrections of errors are sent with the next lecture on the same subject.

The course is not confined to questions of law. "Ethics" is the subject of their personal appearance, to be at all times and under all circumstances, courteous, and "not to forget to inform the taxpayers of all his rights."

"Whether your interviewer be rich or poor, you should be thoughtful to give the same care and attention to both," the instructions say. "The man who pays a small tax is entitled to as much respect as the man who pays a large tax."

Revenue officers will be sent into

Continued on Page Two

DANCE ARRANGED FOR THE AMERICAN LEGION

Modern Woodmen Donate Use of Hall and Naval Recruiting Party Will Provide Music

JAZZ ORCHESTRA TO PERFORM

Arrangements were completed today for a dance New Year's eve at the Modern hall for the benefit of Rush post 150, American Legion. The use of the hall was donated by the lodge for the dance and the music will be provided by a naval recruiting party which will visit Rushville next Wednesday and Thursday, so that all of the proceeds will go to the local Legion post, which is just now attempting to build up its membership.

The dance was suggested yesterday by Chief Petty Officer J. A. Milligan, who is making arrangements in advance for the tour of the naval recruiting party of twelve over the state. He said that dances for the Legion in other Indiana cities had been highly successful. Eleven of the twelve men in the party are accomplished musicians and provide jazz music and do cabaret singing. They will give performances Wednesday afternoon and in the evening before the dance, at the Princess theater. The orchestra is of the same calibre as the one which played on the George Washington when it carried President Wilson to and from France, Petty Officer Milligan said.

A special meeting of the Legion has been called for 7:30 tonight at Titsworth and O'neal's law office to plan for the dance.

INFORMATION TO BE SENT BY MAIL

Continued from Page One

every county in the United States to assist taxpayers in making out their returns. The date of their arrival and the location of their offices will be announced through the press, or may be learned on inquiry of collectors of internal revenue, postoffices and banks. The period for filing is from January 1, to March 15, 1920.

The exemptions are the same as for the year 1918, $1,000 for single persons and $2,000 for married persons and heads of families, plus $200 additional for each person dependent upon the taxpayer, if under eighteen years of age or incapable of self support. Every person whose net income for 1919 equalled or exceeded these amounts, according to their status, must file a return.

The normal rate of tax for the year 1919 and subsequent years, as provided by the Revenue Act of 1918, is 4 per cent on the first $4,000 of net income in excess of the exemption and 8 per cent on the remainder net income. The rates for 1918 were 6 and 12 per cent respectively.

Gives Permission to Use Name

Eugene Palmer, Lawrence, Mass., writes: "Foley's Honey and Tar relieved me of a cough from which I had been suffering for weeks. You have my full permission to use my name any time you wish in any advertising matter." This fine old family remedy is in great demand right now for colds, croup and bronchial and grip coughs. Foley's Honey and Tar acts almost instantly, cuts the phlegm, soothes the raw and irritated membrane, clears breathing passages. F. B. Johnson. (Adv.) 6

SAYS GOPHERS EAT CROP PEST

Bismarck, N. Dak., Dec. 27—That the fight for extermination of gophers has been a mistake, was the contention of one North Dakota legislator who vainly tried to put through a law forbidding poisoning of gophers, which, he said, helped destroy the grasshoppers that were a menace last year in some parts of the state and are expected to be a greater evil next year.

A Happy New Year To You And Yours
is the wish of
The First Presbyterian Church
HAPPY, HELPFUL SERMONS
by
REV. GEO. F. SHELDON
Morning — "Backward and Forward"
Evening — "The Quest of Happiness"
That You Are Welcome Goes Without Saying.
Study the Bible with us at 9:30

We Really Have Some
BIG BARGAINS
In Our Pre-inventory
TIRE SALE
JOE CLARK
Phone 2155 East First

We Are Making Old Shoes Over
into new ones right along for people who doubted our ability to do anything with such old shoes as they brought us. But they found that a shoe must be entirely worn out to be beyond our power to repair it. Before you rush off and pay big money for a pair of new shoes bring some of your old ones here. We can very likely save you considerable money.

Fletcher's Shoe Shop
Opposite Postoffice. Phone 1483.

The Madden Bros. Co. — Machinists
REPAIR WORK IS OUR SPECIALTY
Your Old Machinery Repaired and Made Good as New. We Grind and Sharpen Lawn Mowers, Mower Sickles, Plow Points, Cutter Knives, Etc.
BOILER AND ENGINE REPAIRING A SPECIALTY
Phone 1032. 517-519 West Second St.

OUR POLICIES SATISFY PARTICULAR INVESTORS
DOLLINGS SECURITIES PAY 7% — TAX EXEMPT IN INDIANA.
CAREFULLY INVESTIGATED AND SUPERVISED
A. C. BROWN, Rushville National Bank Bldg. Phone 1037, Rushville, Ind.
Representing
THE R. L. DOLLINGS COMPANY
INDIANAPOLIS COLUMBUS PITTSBURGH PHILADELPHIA

Stop!
Don't discard that damaged casing until we have told you that it is beyond repair.
We have convinced a lot of people that vulcanizing is both practical and economical, after having saved them several dollars in miles they never expected to get out of the blown out tire.
Give us a chance to show you the next time you have a blow-out or any other damage to your tire.
WORK CALLED FOR IN THE CITY
PRICES RIGHT WORK GUARANTEED
WE HAVE A FEW USED TIRES FOR SALE CHEAP
The Bussard Garage
PHONE 1425 SECOND & PERKINS
The First Steam Vulcanizing Plant in Rushville

HOG PRICES HOLD STEADY AT $14.25

Quotations Are The Same In Indianapolis Today With Receipts 1,000 Less Than Yesterday

CORN PRICES CONTINUE EASY

Hog prices were steady at $14.25 in Indianapolis today with receipts one thousand less than yesterday. Corn continued easy and the same, oats were strong and hay weak. The cattle market was strong and sheep steady.

CORN—Easy.

No. 3 white	1.44½
No. 3 yellow	1.44½

OATS—Strong.

No. 3 white	87¾

HAY—Weak.

No. 1 timothy	30.50@31.00
No. 2 timothy	29.50@30.00
No. 1 clover	29.00@29.50

Indianapolis Live Stock.

HOGS—Receipts, 7,000.
Tone—Steady.

Best heavies	$14.25
Med and mixed	14.25
Com to ch lghs	14.25
Bulk of sales	14.25

CATTLE—Receipts, 200.
Tone—Strong.

Steers	14.00@18.00
Cows and Heifers	5.00@13.50

SHEEP—Receipts, 200.
Tone—Steady.

Top	7.50@8.50

CORRECT HONOR ROLL IS DESIRED

Continued from Page One

The Republican's list also included the name of Murray R. Dawson, who died of wounds received in action on July 19, 1918. The word was received by his brother, Richard Dawson of Glenwood. This name is not in the list compiled by the state commission.

The commission's honor roll contains the name of Russel Fasel, next of kin, Mrs. Earle Addison, Charlottesville, but it is believed practically certain this is meant to be Russell Fall, who was a brother of Mrs. Addison and was killed in action. Mr. Green, however, would like to be absolutely certain of this matter.

Another name, of which no one here seems to have any knowledge, also appears on the government list. It is Guiseppe Chrisco, who is reported to have died at Fort Des Moines and to have lived at Homer City. Whether this is meant to be Earl City, a small community in southern Rush county, or the town of Homer, is not known.

INQUIRES ABOUT PRICE OF SUGAR

Continued from Page One

information affecting Rushville is now in the hands of the attorney general and it remains to be seen as to what comes of it.

The retail sugar dealers in the city need not jump to the conclusion they are being singled out for investigation. Such an assumption would be erroneous, it is declared, as every prosecuting attorney in the state received a letter similar to that received by Mr. Stevens. The price in Kokomo ranged from thirteen cents a pound to twenty-three cents, and in Logansport, the prosecuting attoirney, after a visit to thirty dealers, announced that sugar varied from fifteen cents to twenty-three cents a pound.

The letter to Prosecuting attorney Stevens also asked for information regarding prices in poultry and produce. It was urged, however, that the information regarding the other lines could be obtained, but the facts as to sugar be forwarded immediately.

THERMO-SAV
"A Penetrating, "Hot" Application for Colds"
—a real first aid for your home.
—will not blister.

Fur Trappers & Buyers
As we have orders for large lots of furs of all kinds we will pay the following prices for same:

Large Coon—dark and extra dark	$10.00 to $12.00
Large Coon—grey and average	$6.00 to $8.00
Large Brown Mink	$10.00
Large Winter Muskrat	$3.50
Small Winter and Large Fall Muskrat	$2.25
No. 1 Skunk	$6.00
Large Oppossums	$2.00

These prices are high and we would advise you to sell us your furs quick.
ONEAL BROS.
Phone 1416

COAL TRIBUNAL WILL MEET NEXT MONDAY

Three Men Chosen by President Wilson Will Convene and Lay Plans For Future Sessions

OPERATORS WILL COOPERATE.

(By United Press.)

Washington, Dec. 27—The first meeting of President Wilson's coal tribunal will be held here Monday when the three members will lay the basis for the future session which will be held after January first, it was learned at the White House today.

The operators are making preparation to cooperate with the commission in an effort to arrive at a decision with regard to wages and hours, which will be acceptable to both sides.

However, the operators representatives today were careful that their attitude not be taken as accepting the commission's findings in advance.

They want to do everything possible to get a settlement and if the commission's verdict is not considered just to them, they intend to refuse it, according to all indications today.

The commission so far has not been vested with much power, their power being conferred by congress.

In its work the commission will take John Lewis, acting president of the United Mine Workers as its first witness.

Days Pickings

Lowell Smalley who has been ill for several days with the measles, is able to be out again.

A marriage license has been issued to Robert Breckenridge of Knightstown and Clara Carson, daughter of Mr. and Mrs. Walter G. Carson of this county.

Mrs. Thomas Joyce was severely injured this morning when she stepped backward into the cellar at her home in West Second street. The extent of her injuries had not been determined this afternoon.

Arlington Methodist: Bible school at 9:30 o'clock; preaching by the pastor at 10:30 a. m. and 7:00 p. m. Junior league at 2:00 p. m. Senior League at 6:15 p. m. Subjects of the pastor's sermons will be adapted to the season. Everybody is welcome.

TURNS TO GREEN RIVER

Crawfordsville, Ind., Dec. 27.—Sugar creek became "Green river" for a few hours here today when the police fed the fishes with twenty-eight gunny sacks of contraband liquor. Little fishes in the stream zig-zagged drunkenly through the water as the crowd stood by and watched.

Fairbanks Morse
Circle Wood Saw
With Tilting Frame, annd
Fairbanks Morse
Feed Grinder
With 6 and 8 inch Burrs, can be run with a 3 H. P. Type Z Fairbanks Morse Gasoline and Oil Engine.
We have the above articles on our Floor and can deliver them to you at once. Call and See This Line.
John B. Morris
114 W. SECOND ST. PHONE 1064
HARDWARE

"MONEY

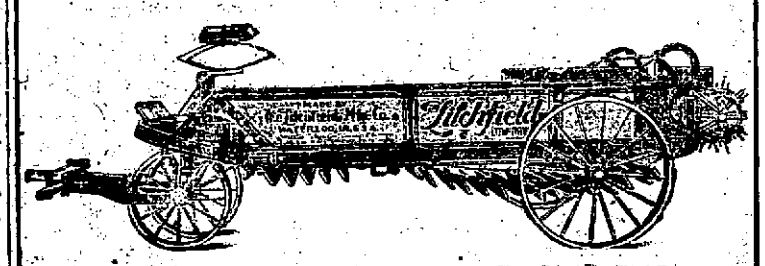

MAKES THE MARE GO"
It takes oil to make the machinery go—right. It takes oil to make machinery last. Many a good machine has never been recognized simply because of a poor oiling system. Drop in and see the "Rushville Special" Spreader and let me show you what elaborate effort and tireless energy have been absorbed in making this machine almost fool proof when it comes to oiling.
Efforts have been made to produce bearings that would not rekuire oil, but without entire success. The railroad companies in building their freight and passenger cars, and the Litchfield Mfg. Co. in building the "Rushville Special" Spreader have come about as near it as seems possible. The main bearings of my spreader carry an oil chamber on the under side, packed with waste which feeds the oil against the axle like a wick feeds kerosene to the blaze in a lamp. The weight and all the main driving power in a spreader must be sustained by the main rear bearings, and this oiling is most important. These bearings are known as self-oiling bearings.
The "Rushville Special" Spreader is equipped with hard oil cups at all lubricating points, except these self-oiling bearings. Each oiling arrangement is so devised that it will stand much abuse and mis-use, and cold weather. Of course, this machine needs oil, but not an EXPERT to apply it.
Buy this machine now. Don't starve your land for the sake of an uncertain, possible saving in some other manner. It doesn't pay. The "Rushville Special" Spreader will make its cost back for you while you are "looking around." Come in and let me prove it.
C. H. Tompkins
RUSHVILLE, IND.

Personal Points

—Rude Breese of Greenfield visited relatives in this city Christmas.

—John Lewis was among the passengers this morning to Indianapolis.

—Miss Fern Jones was among the passengers this morning to Indianapolis.

—Mr. and Mrs. Cliff Winship were among the theatergoers today in Indianapolis.

—Denning Havens has returned home after a few days visit with friends in Indianapolis.

—Mr. and Mrs. B. O. Simpson will leave tomorrow for Chicago on a few days business trip.

—Mr. and Mrs. Blaine H. Ball of Chicago are visiting his mother Mrs. Sarah E. Ball of this city.

—Mr. and Mrs. Claude Sipe of East Chicago are visiting relatives in Orange for a few days.

—Miss Ella Kemp left yesterday for a two weeks visit with homefolks in Amhurstburg, Ont.

—Samuel Ihle has arrived home from Cincinnati, Ohio, where he visited relatives over Christmas.

—Rollin H. Glenn, principal of the high school at Dunkirk, spent his vacation here and returned home today.

—Mr. and Mrs. Fred Bell of north of the city were among the theater goers this afternoon in Indianapolis.

—Mr. and Mrs. Dora Hilligoss were in Indianapolis this afternoon and saw "Chu Chin Chow" at the Murat theater.

—Miss Margaret Daubenspeck of Ft. Sheridan, Ill., is the guest for a few days of Mr. and Mrs. A. C. Haskett of Mauzy.

—Mrs. John Steffy of Olney, Ill., is spending the Christmas holidays with her son, Clifford Steffy, and family of this city.

—Mr. and Mrs. Fred Lightfoot of near Raleigh were here this morning enroute to attend the theaters in Indianapolis today.

—Charles Ferree of Denham, Ky., is spending a few days here with his parents, Mr. and Mrs. L. L. Ferree in West Third street.

—Miss Helen Caldwell of Decatur, Ill., is spending the Christmas holidays with Miss Mary Williams, at her home west of the city.

—Russell Titsworth of Akron, Ohio, will come tomorrow to be the guest of his father, John A. Titsworth, and family, for a few days.

—Mrs. Charles C. Carson of Indianapolis and Mrs. Lafe G. Hall of Raleigh are the guests of the Meredith sisters in North Morgan street.

—Mr. and Mrs. Bert Davison were passengers this morning to Indianapolis, and saw "Chu Chin Chow" this afternoon at the Murat Theater.

—Paul Jones of Falmouth will be the guest of his sister, Mary Helen Jones, of this city over the week end.

—Miss Mariane McMillin left this morning for Corydon, where she is teaching school, after spending the holiday vacation with relatives in this city.

—Miss Loval Bass of Shelbyville Miss Lavinna Compton, Harold Miller and Conwell Smith will see Chu Chin Chow at the Murat theatre in Indianapolis tonight.

—Miss Josephine Kelly will return tomorrow to her home in Louisville, Ky., after spending Christmas here with her parents, Mr. and Mrs. Stephen Kelly.

—Mrs. Rash Bunnell and children left today for Greenfield where they will spend New Year's with her parents and will attend the evangelistic services at that place.

—Mr. and Mrs. Rice Bishop were among the passengers this morning to Indianapolis where they attended the matinee performance of "Chu Chin Chow" at the Murat theater.

—Miss Mary Marlatt of Winchester, Ind., who has been spending a few days in this city as the guest of relatives has gone to Toledo, Ohio for a visit with relatives.

—Osmer W. Ball has returned from Oklahoma to spend the Christmas vacation with his mother, Mrs. Sarah E. Ball and brother, Blaine H. Ball of Chicago, who is also here.

—Miss Mildred Myers, a teacher in the New Richmond high school, will return there tomorrow, after spending the holiday vacation with relatives and homefolks southeast of this city.

—Mr. and Mrs. J. G. Bennett and son Reuel of Indianapolis left for Cincinnati today after a short visit here with friends. They will be the guests of Mr. and Mrs. Frank Roosa and family while in Cincinnati.

—Howard E. Barrett arrived home last night from spending Christmas at Bloomington, Ind. with his son, Gladstone Barrett, and family. Mrs. Barrett, who was also there for Christmas, will arrive this evening.

—Dr. Earl Richison returned this morning to the Great Lakes Training school near Chicago, after spending Christmas here. Mrs. Richison and son will remain here for a ten days visit with her parents, Mr. and Mrs. L. L. Ferree of West Third street.

WATCH THE BIG 4

Stomach-Kidneys-Heart-Liver

Keep the vital organs healthy by regularly taking the world's standard remedy for kidney, liver, bladder and uric acid troubles—

GOLD MEDAL HAARLEM OIL CAPSULES

The National Remedy of Holland for centuries and endorsed by Queen Wilhelmina. At all druggists, three sizes.

Look for the name Gold Medal on every box and accept no imitation

Join Our Xmas Saving Club and--

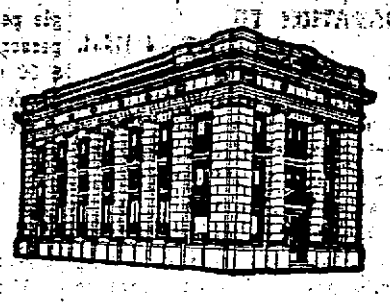

SAVE

A little a week—1 cent, 5 cents, dime or more—for a Merry Xmas.

Regularly and systematically and you will be sure to have money for presents and other expenses. Yourself and let all the members of the family save. Make it a Merry Xmas for all.

The pennies, nickels, dimes that usually slip through your fingers for non-essentials. You will never miss the money.

GET A CHECK

for every cent you have saved—plus interest—just at the time it will come in handy.

IT'S A GOOD THING FOR EVERYBODY
DON'T MISS IT. ENROLL RIGHT AWAY.

The first deposit makes you a member. Ask us all about it. Phone, write or call.

The Peoples Loan and Trust Co.

RUSHVILLE, INDIANA. "The Home of the Christmas Savings Club"

MYSTIC

PICTURES THAT PLEASE

TODAY — Matinee and Night

Fannie Ward
—IN—
"The Cry of the Weak"

COMEDY — HAROLD LLOYD in "SWAT THE CROOK"

MONDAY — JAMES J. CORBETT in
"THE TUNNEL OF TERROR"
12th Episode of "THE MIDNIGHT MAN"
L-Ko Komedy Feature—"BROWN EYES AND BANK NOTES"
UNIVERSAL CURRENT EVENTS

The Princess HOME OF THE SILENT ART

Tonight

PEGGY HYLAND IN
"THE MERRY-GO-ROUND"

A story of love and hate which has all the charm of the sawdust ring and the fascination of the fortune teller's art.

EXTRA — Sunshine Comedy
"HIS NAUGHTY WIFE"
Nothing but laughs and thrills.

Monday and Tuesday—Robert Warwick in
"TOLD IN THE HILLS"
The world's famous novel of pioneer days enacted by an all star cast in scenes of vivid realism.

The Princess HOME OF THE SILENT ART

Monday

Robert Warwick
—IN—
"Told in the Hills"

One of the most popular novels ever written, made into one of the finest pictures ever screened.

Scouts, Indians, soldiers, all the wondrous romance of the West as it was in the days of the pioneer.

The story of an exile whom love reclaimed, told in beautiful scenes that touch the heart or stir the blood.

Extra--Burton Holmes Travel

Amusements

Winter Weather and Heavy Foods

Comparatively few persons exercise as much outdoors in winter as in summer, and at the same time almost everybody eats more heartily in cold weather. The extra work put upon digestive organs leads to indigestion, biliousness, headache, bad breath, coated tongue, bloating, gas, constipation. Foley Cathartic Tablets thoroughly cleanse the bowels, sweeten the stomach and benefit the liver. They cause no griping or nausea and are liked by over-stout persons who welcome the light, free feeling they bring. F. B. Johnson. (Adv.)

Fannie Ward at The Mystic

Fannie Ward in "Cry of The Weak" and a Harold Lloyd comedy, "Swat the Crook," are the offerings at the Mystic theater today. For Monday, the twelfth episode of "The Midnight Man," in which James J. Corbett is starred, will be shown. The title of this number is "The Funnel of Terror." Monday's program also includes an L-Ko comedy "Brown Eyes and Bank Notes," and a Universal News reel.

Peggy Hyland Here Tonight

Peggy Hyland, the dainty William Fox star, will be seen at the Princess Theatre tonight in her new photoplay of circus life, "The Merry-Go-Round". Miss Hyland assumes the role of the fortune teller's daughter in a dilapidated circus. Jack Hatherton, a rich young clubman, steers his automobile into a ditch near the circus encampment, and is forced to buy the entire show to get the use of a merry-go-round tractor to extricate his car. He falls in love with Gypsy (Peggy Hyland) at first sight. Subsequent events show that Gypsy is the daughter of wealthy city parents—but has been kidnapped when a small child—and that her father has just ruined Jack in business. How Gypsy, claimed by her parents, manages to lose her newly-gained and irksome social position and gets Jack back, supplies the sensations of a very lively story.

Red-blooded Western drama on an unprecedented scale is promised in "Told in the Hills", a Paramount-Artcraft photoplay featuring Major Robert Warwick, which will be the attraction at the Princess theater on Monday. An excellent cast headed by Ann Little supports the star.

Fresh Oysters & Fish
Madden's Restaurant
BEST LUNCH AND MEALS
103 West First Street

Greetings

The Holiday Season affords an opportunity to express again the pleasure we derive from our business relations with you, and on behalf of our entire oganization we wish for you and yours a Happy, Prosperous New Year.

-THE-
First National Bank of Mays
MAYS, INDIANA.

We have now received our supply of Farm Record Books. Anyone wishing one may have it for the asking.

B. B. Benner, Pres
F. M. Hudelson, Vice-Pres.
Guy McBride, Cashier.
We Invite New Accounts
Member of Federal Reserve System of U. S.

Compliments of the Season

C. G. Clark and Son
THE HOME OF CLARK'S PURITY

SMOKE WINGERTER'S FAIR PROMISE CIGAR

The Daily Republican
The "Old Reliable" Republican Newspaper of Rush County

Office: 219-225 North Perkins Street
RUSHVILLE, INDIANA

Published Daily, Except Sunday by
THE REPUBLICAN COMPANY

Entered at the Rushville, Ind., Postoffice as Second-class Matter

SUBSCRIPTION RATES—
In City, by Carrier
One Week 12c
13 Weeks, in Advance $1.25
One Year, in Advance $5.00

SUBSCRIPTION RATES — By Mail
One Month to 5 Months, per month 40c
Six Months $2.10
One Year, in Advance $4.00

Foreign Advertising Representatives
H. Edmund Scheerer, Chicago.
R. R. Mulligan, New York.

Telephone
Editorial, News Society.....1111
Advertising, Job Work.....2111

Saturday, December 27, 1919

Why Congress Don't

"Why don't congress do something"?

That is the threadbare inquiry we here day by day from many tongues. It may refer to one thing, or it may concern another.

Why don't congress do something?

The answer is very simple, very tragic—because we do nothing ourselves.

We send a representative to congress and we expect him to consider our wishes, to do our bidding.

Then we close our mouths and sit down and wait for him to do something".

But what is he to do?

How is he to know what we want done?

Does he ever hear from us?

While we are comfortably warming our chairs other interests—foreign to us—are getting busy with Mr. Congressman.

They are very agreeable to him, very enticing, and very tenacious—they never let go.

Their interests are kept before that congressman day by day, hour by hour. Ours are lying dormant in the chairs we are warming. The congressman seldom hears of them.

Senators and congressmen are adepts at passing the buck. So long as the buck is kept moving it does none of them any particular harm, but once it slows up it is liable to cause an explosions. And they don't like explosions. It is safer to start the buck on again.

But that is all our fault. We put them there, and then we promptly pass the buck. We leave it to others to give them their instructions, to tell them what we want done.

We go to sleep at home, and the congressman, of course, follows our example and goes to sleep in Washingtton.

That's the reason congress doesn't "do something".

If each voter in the district would write an occasional letter to our congressman and acquaint him with the needs of the district, and our attitude on public questions, than the congressman would have no occasion or excuse for passing the buck.

He would have to buck up, instead.

One Ray of Sunshine.

The militarists of Japan have suffered a decisive reverse, and have been snowed under by the peace party.

The latter favors adopting the American plan of not interfering in the internal affairs of Russia and China, other than to keep certain necessary railways open.

The militarists of Japan have long desired war with the United States, with a view to securing a strong foothold on the American west coast. The peace party opposed antagonizing us, and they have won.

This defeat of the militarists may lead to years of peace and good will between the two governments, and for a time at least it removes the imminent menace of a disastrous war with the brown men.

It should not, however, lead us into the error of neglecting our national defenses.

A juicy bone seldom remains long in the possession of a dog without teeth.

Clothing, manufacturers tell us, is sure to advance in price. And the moment we fall back on the old reliable fig leaf the cusses will start the profiteering in them.

Sap and Salt

By BERT MOSES

A little knowledge is greater far than much belief.

As a disturber of sleep, debt is as bad as mince pie.

The most pathetic thing in the world is love that has worn itself out.

Hez Heck says: "A woman's ideas often run more to shape than to sense."

The fellow who doesn't get mad easily puts up a nasty fight when he does.

Nothing can keep some men down while others stay there in spite of every assistance.

We all admire the fellow who has the courage of his convictions, provided those convictions coincide with our own views.

If all of the booze in the country could be frozen into blocks—well, you konw, there is now law against selling ice.

Judging from the number of gentlemen nursing presidential ambitions, we are inclined to the opinion that America is well supplied with men of super-greatness—in their own estimation.

Money comes easy, goes easier, and we're uneasy when we haven't got it.

Can Catarrh Be Cured?

Does it Cause Tuberculosis, Influenza to be Contracted?

Free Examination and Lecture by Catarrh Specialist.

The medical director of the Indiana Catarrh Institute, 1436 North Illinois St., Indianapolis, Ind., is going to be in this city for one day. He will give privately, a free examination and consultation to everybody that goes to see him, as well as a very interesting and instructive lecture on just what catarrh is; what it will do to a person afflicted with it and give proof that catarrh has been cured and is now being cured every day right in this city.

This expert specialist has spent seventeen years in the special study and treatment of chronic catarrh, has seen thousands of cases and positively pays no attention to any other disease than catarrh. He is at the head of a large institution in Indianapolis, which is devotted exclusively to the treatment of this one disease. He has an entirely new and different system of successfully treating this disease, which he will be glad to demonstrate to all who call on him.

This pleasant and successful system can be used at home, at a very small expense, without loss of time or inconvenience. It works successfully on the worst old cases of catarrh of the nose, throat and bronchial tubes, chronic cough and bronchitis, dropping mucous in the throat, pains in the chest, shortness of breath, clogged up head and nostils, head noises and catarrhal deafness, hawking and spitting, frequent severe colds, Asthma, hay fever, chronic catarrh of the stomach and bowels and all old "run down" condition due to catarrh.

Chronic catarrh is often the forerunner of Tuberculosis, Influenza, Pneumonia and other fatal diseases.

Stop wasting time and money on sprays, douches, salves, appliances and the methods of ordinary doctors. Go and consult a real specialist on this disease. It does not put you under obligation in any way. He is glad to advise you freely.

He will be at the Hotel Scanlan on Wednesday, December 31st, from 9 a. m. to 8 p. m. and every twenty-eight days thereafter.

If it is impossible for you to call on him in person, you should write to find out all about this new system that is curing people. Just address a cardror letter to The Indiana Catarrh Institute, 1436 North Illinois St., Indianapolis, Ind. (Adv.)

EVEN UP WITH FIVE OF CONNERSVILLE

Rushville Independents Basketball Team Wins Second Game of Series, 22 to 12

CONTEST IS A ROUGH ONE

Locals Enter Second Half With Score 4 to 1 in Favor of Vistors and Win Anyway

The local Independents evened up on the Connersville Independents here last night in a fast and rough game, the score being 22 to 12. The game was much closer than the score indicates, as the locals made six points in the last two minutes of play.

It was clearly seen at the beginning of the game that both teams would fight to a finish, and for almost the entire first half the score was 1 to 0 with the locals leading. Just before the whistle blew in this half Lipp, Connersville's center made two field goals, giving the vistors a three point margin, the score then being 4 to 1.

In the first half both teams fought hard to regain the ball, and many were the times that it was taken swiftly down the floor, only to be lost to the other side before a shot could be taken.

Both teams played in bad luck in goal shooting in the first half, although neither side had many clear shots. The team work on both sides was excellent and close guarding on both sides featured the contest.

The locals were not downhearted when they entered the last half with the score 4 to 1 in favor of the visitors, and with a firm determination to win the game and even up the series, the score soon was 5 to 4 in favor of the locals.

From this period on the contest was close and the enthusiasm ran at high pitch. It was in this part of the game that the roughness which continued until the final whistle began.

At one time Connersville had the lead by one point, 12 to 11, and from then on, they seemed to weaken, and were unable to register any more counts, while the locals managed to run the score up to 22.

Every man on the local team played a good game and all of the fans that were present were with the team until the end of the game. Many were over from Connersville and expected to see their team take the second game of the three game series.

The place for playing off the tie is yet undecided, but it is likely that some neutral floor will be selected.

The score and summary:

Rushville (22)		Connersville (12)
Henley	F	Myers
Smelser	F	Sanders
Martin	C	Lipp
Keating	G	Maynard
Petry	G	Wanley

Field goals: Henley 2, Smelser 3, Martin 3, Keating, Myers 2, Sanders, Lipp 3. Foul goals: Henley 4. Referee Gunning.

MILROY WINS FROM MORRISTOWN QUINTET

High School Team Meets Stiffer Opposition and Margin is Only Six Points

IN LINE FOR DISTRICT HONORS

The Milroy high school basketball team met stiffer opposition last night when they played the Morristown quintet on the Milroy floor, and the score was 25 to 19 in favor of Milroy.

The Milroy team so far this season has played teams which offer little opposition, but found a harder bunch of players to beat in the Morristown team, and the game was fast and exciting.

Morristown recently won over the Liberty team and in the earlier part of the season defeated the local high school in a close game. By defeating Morristown last night, Milroy remains in the list of contenders for the district honors at Richmond in March.

ESTABLISHED 1892

DR. OSBORN

The Old Reliable Specialist
Of Indianapolis
Will Be At

Scanlan Hotel

Rushville, Indiana
Thursday, Jan. 1st
HOURS:
9:00 A. M. to 4:00 P. M.
Every Four Weeks Thereafter.

AVOID THE OPERATING TABLE

DR. OSBORN'S IMPROVED METHODS ARE EXCLUSIVELY HIS OWN, AND THERE IS NO GUESSWORK ABOUT IT. THEY HAVE PROVEN SUCCESSFUL.

In the treatment and cure "without the use of the knife" of Piles, Fistula, Fissure, Prostatic Enlargement, Rupture, Chronic Diseases of the Kidneys, Bladder, Obstruction, Rheumatism, Stomach, Bowels and all other curable Chronic Diseases.

No Matter How Obstinate or How Contracted — Cured

When I say I can cure you, you can depend upon it, for I know from the successful results in thousands of similar cases to yours, just what I can accomplish. Grateful patients treated by me are constantly recommending others, and this is why I possess such a large practice.

Men! Women! If you do less than you should, on your farm, at your desk, or in your shop, you are in some way weak. If you can't accomplish all that you expect or hope for, you are the silent sufferer from some hidden disease that affects one or more of the important nerve centers of the body. These neglected or unknown conditions, are usually diseases of the Pelvic System, which reflexly act upon the organs of Elimination, digestion and the nervous system, which in turn has its influence on the brain. I have made a special study of the Nervous System and have perfected methods that will cure where ordinary methods have failed. I will give you a searching and thorough examination FREE, thus determining the exact location of your trouble.

BEAR IN MIND that I have in Indianapolis one of the most modern and thoroughly equipped offices in the state with a Specialist in charge who is ripe in years of experience, rich and mature in learning in his chosen work. That neither one of us will promise you more than we can give, and should you be unable to see me on date specified above, you can write, or better still, call at my home office, 314 Traction Terminal Building, Indianapolis.

I do not use the knife, neither do I do any cutting.

Tomorrow May Never Come — Get In Touch With Me Today.

Are You Ruptured?

No ruptured man, woman or child need be told of the suffering and agony resulting from the neglect of this awful affliction, nor of your many disappointments and failure to find a cure by experimenting with old-fashioned treatments, leaving you the sufferer in even worse condition than before, and mentally skeptical of ever being cured.

Every ruptured person in Indiana who calls to see me is entitled to a Free Trial of the

Dr. Osborn Self-Adjusting Rupture Appliance

REMEMBER—it required much of my time during the past 19 years also labor and great expense to perfect this wonderfully simple and effective Appliance and make it possible to assure you relief. Know also that I ask NO MONEY UNTIL YOU ARE SATISFIED, as hundreds of others are now.

I Can Help You Now, Tomorrow May Be Too Late—Come and Get the Proof FREE.

It makes no difference what your present physical condition may be or what you have endured in your vain hunt for relief—YOU HAVE NOT TRIED DR. OSBORNE'S SELF ADJUSTING RUPTURE APPLIANCE, and you will never be satisfied until you do.

Indianapolis Office:
3rd Floor Traction Terminal Bldg.
Office Hours, 9 to 12—1 to 4
Wednesday and Saturday,
9 to 12, 1 to 4, 6 to 8
Sunday 9 to 12 only.

Our Daily Laugh

New and Bright Yarns That Will Tickle You and Will be Relished by Your Friends When You Repeat Them.

Scotch humor isn't the most appealing in the world because it abjures extravagance, and it also bites hard into the one who says "What's the answer?" T. Angus McQuestin, professor of psychology, had taken his class to take for failure to read closely; for obvious inattention to details. One day he produced a bellmouthed flagon containing water and hydrogen sulphide, a horrible mixture to sniff. Said he;

"Ye dinna use you facilities of observation." He stuck a finger into the flagon, and then licked it and said; "Ivery mon in the room do the same ond we'll compare our sensations." There were some terrific snorts and sudden production of pocket handkerchiefs after fifteen men had put a finger into the flagon and taken a "lick" of the mixture.

"As I thocht!" said the Professor triumphantly. "Ye ne'er will use your observation faculties! You ne'er noticed that the finger Ah put into the meexture was nae the same finger as I put in my mouth."

Get the Genuine and Avoid Waste
Morgan's APOLLO Scouring Soap
Economy in Every Cake

Removal

of Real Estate Office to the Abercrombie Bldg. over Caron's Candy Kitchen.

Will Inlow

Phone 1941

Good Things to Eat

If you can't find what you want come to this store.

Fresh Side Meat per pound 25c

New Figs, very fine, per pound .....40c and 50c
Best Mixed Nuts per lb. 38c
Best New Almonds per lb. 39c
Plenty of Candy left per pound ....40c, 50c, and 60c
Bulk Muscatel Raisins per pound 25c
Jello or Jiffy-Jell per pkg. 12c
Uneeda Biscuits or Oysterettes per package ..8c, two for 15c

Sunmaid Fancy Layer Raisins per pound 30c
Budded Walnuts, the finest grown per pound 50c
No. 1 Soft Shell Walnuts per pound 43c
Extra Fine Marshmallows per pound 50c
Fancy Cranberries per lb 12½c
Berkshire Brand Wet Mincemeat, nothing finer, per lb. 25c
Nabisco or Graham Crackers per package 14c

Jams, Jellies, Preserves, Spiced Fruits, Candied Cherries, Dates, Apple, Pear and Apricot Butters, all these are seasonable and our prices are low.

Fresh Oysters .....Pint cans, 35c; Quart cans, 65c

L. L. ALLEN Grocer
Phone 1420

URGES PEOPLE TO FIGHT CATARRH WITH SIMPLE HOME MADE REMEDY

Can Make Pint at Home and Costs Little, Says Leading Druggist of Covington, Ky., Who Has Made Special Study of Catarrh.

Says: Inflamed Nostrils Invite Influenza

People who say that catarrh is a disease not to be taken seriously are harshly rebuked by a Kentucky druggist who has for years been much interested in the growth of this loathsome, yet altogether too common disease.

He claims that the sore, tender, inflamed membrane of the nostrils and throat is a prolific breeding ground for germs—not only the germs of Influenza, but many other kinds as well.

If people would only stop experimenting for two weeks and try a simple remedy made of Mentholized Arcine mixed with enough boiled water to make a full pint, half of the catarrh in this country would be abolished.

It's really no joke for people who don't know about this simple recipe to be constantly sniffing and snuffling, blowing and hawking, when all these obnoxious symptoms as well as the foul discharge can be made to disappear in a few days.

Ask for three-quarters of an ounce of Mentholized Arcine—that's all you need and after you have mixed it with enough boiled water to make a pint gargle the throat twice daily and snuff or spray some up the nostrils, as directed.

The tender nostrils will soon lose their soreness, heal up, and be clean and healthy.

Important Reminder: Just as soon as anyone in the family gets a cold in the head, check it at once with this same medicine.

Sanitas ... is the dentrifice that contains the properties recommended as ideal by United States Army Dental Surgeons

This Page of Advertisements Handily Indexed for Ready Reference and Under Many Classifications

Auto Supplies 7
Announcements 12
Auction Sales 13
Auto Taxicabs 11
Autos for Sale 16
Business Opportunities 14
Cards of Thanks 3
Carpet Cleaners 6
Farms for Sale 4
Financial Services 5
For Rent Houses 15
For Rent Miscellaneous 18
For Rent Rooms 16
For Sale Farms 4
For Sale Houses 21
For Sale Household Goods 20
For Sale Lots 22
For Sale Miscellaneous 19
For Sale or Trade 24
Found, Lost, Stolen 2
Furnished Rooms 15
Help Wanted, Female 25
Help 27
Help Wanted, Male 26
Household Goods for Sale 20
Live Stock for Sale 9

Telephone Your Ads----2111

This page is read eagerly by over 5,000 readers daily. It is invaluable for merchants, farmers, professional men and all progressive people.

OUR RATES

All advertisements, except display, are charged for at the rate of one-half cent per word for each insertion.

We earnestly solicit these advertisements by telephone and expect payment when the collector calls. Ads mailed in should be accompanied by the remittance, as the amount is generally too small to justify bookkeeping.

Cards of Thanks and Obituaries are charged for at the same rate, minimum charge 35 cents. No charge accounts opened.

CLASSIFIED ADVERTISEMENTS ARE NOT TAKEN AFTER 10:00 A. M. FOR PUBLICATION ON THE SAME DAY.

Legal Ads 34
Lost, Found, Stolen 2
Miscellaneous For Rent 18
Miscellaneous For Sale 19
Miscellaneous Wants 17
Musical Instruments 8
Obituaries 33
Plants and Seeds 1
Professional Services 15
Poultry and Eggs 10
Public Sales 13
Rooms For Rent 18
Stolen, Lost, Found 2
Special Notices 35
Taxicabs 11
Used Cars For Sale 14
Used Goods For Sale 23
Wanted—Female Help 25
Wanted—Male Help 26
Wanted—Help 28
Wanted—Miscellaneous 17
Wanted Rooms 15
Wanted—Salesmen & Agents 28
Wanted—Situations 31
Wanted to Buy 20
Wanted to Rent 30

LET THIS PAGE BUY AND SELL FOR YOU

BARGAINS ARE ALWAYS FOUND HERE

Found, Lost Stolen 2

LOST—Some place between Julietta and Rushville or in front of City Restaurant in Rushville a blue satin beaded bag containing a sum of money over ten dollars, a pair of child's light tan kid gloves. Bob Hamilton, Bloomington, Ind. Finder return to J. H. Scholl, Jackson & 7th and receive reward. 245t3

LOST—Brown pocketbook containing box with two $5 gold pieces. Reward. Mrs. Mert Wolcott. 245t1

LOST—On 6th St. pair of gold frame nose glasses between residence of T. M. and Dr. L. M. Green. Finder please return to Mrs. T. M. Green. Reward. 245t2

LOST—Blue silk purse with leather handle, containing two 1 dollar bills and 50c. 604 E. 8th St. Phone 1350. 245t2

LOST—Between First and Second on Main or Second to Buena Vista or up Buena Vista to Arthur on Third an oval shape library table cover made of linen with hand made lace. Call 1896, reward. 245t2

LOST—Friday a. m. on Sexton street between Fifth and Eighth a man's dress shirt size 14½. Price marked $2.50. Call phone 1158. 245t2

LOST—R. H. S. 1921 class pin with E. N. initials. In high school building or on down town streets. Finder please send to Emma Newman, Glenwood, Ind., and receive reward. 244t3

Live Stock for Sale 9

FOR SALE—One male Hampshire hog. Baled alfalfa, second and third crop. D. C. Buell. 245t6

FOR SALE—2 four months old Poland China of the Robbins herd. W. W. Wilcoxon, phone 3315. 245t6

FOR SALE—Horse, lady broke also storm buggy. Call 4130 one long, one short. 241t6

FOR SALE—One 11 months old short horn bull. Phone 4135 two longs, one short. Wm. H. Callahan. 240t6

FOR SALE—35 shoats weighing 85 lbs., double immuned. W. O. Wright on E. A. Billings farm. Falmouth phone with Rushville system. 240t6

Auto Taxicabs 11

OVERLAND HAULING
All Kinds—Two Trucks at Your Service—Live Stock A Specialty
FRANK C. GEORGE
Phone 1967, Nash Garage
Residence 1952

OVERLAND HAULING — Stock, household goods or anything. Calls answered promptly, satisfaction guaranteed. Call Orange phone or Glenwood 33 after Saturday. M. A. Kendall—Hershel Peters driver. 236t30

SHIP BY TRUCK—Household goods stock of all kinds. We move anything, any time, any place. Covered trucks for household goods, racks for stock. Phone 1684 or 2171. Calls answered day or night. Three trucks at your service. Elsbury Pen. 185tf

Bus. Opportunities 14

WOMEN OR MAN WANTED—Salary $24 full time, 50c an hour spare time, selling guaranteed hosiery to wearer. Experience unnecessary. International Mills. Norristown, Pa. 245t1

Miscellaneous Wants 17

STOCK PASTURE—$1 per month good pasture, water and shelter. See Randolph Reames at farm. Phone 4101 one short, one long, one short. Dutsy Miller. 243t4

MAGAZINE SUBSCRIPTIONS—Any paper or magazine published—new or renewal—subscriptions taken at lowest prices. Your magazine business solicited. Good club offers. Louis C. Hiner, at the Republican office. 238tf

Household Goods 20

FOR SALE—Nice sanitary cot $3. Phone 1037. 245t1

FOR SALE—Soft coal heating stove only used four weeks. Mrs. Rachael Bowen 406 N. Main. 245tf

FOR SALE—One dresser $7, one good feather bed $20. Call 1057. 425 Perkins. 240t6

For Sale Houses 21

FOR SALE OR TRADE—7 room house, one acre of ground. 423 W. 1st St. Phone 1987. 242t12

For Rent Miscellan. 18

FARM FOR RENT—166 acres near Manilla, Ind. Call on or write Lottie M. Trees, 2144 Talbott Ave. Indianapolis, after January 15th. 245t4

For Sale Misc. 19

Straw for Sale
Phone 3383

FOR SALE—Wood. Call J. M. Schantz. Phone 4136 two longs, one short. 243t6

FOR SALE—Wood delivered. James Taylor, R. R. 5. 241t30

FOR SALE—1 closed top for Ford and 1 closed top for 490 Chevrolet. Price is right. C. H. Tompkins. 241t6

FOR SALE—3 good rabbit hutches. Phone 1320. 238tf

FOR SALE—Sectional hot water boiler suitable for heating garages or large buildings. Bussards Garage. 196tf

I BUY AND SELL—second hand household goods. Mike Scanlan, phone 1806. 515 West 3rd. 34tf

Used Goods for Sale 23

FOR SALE—Misses winter coat, size 37 color green. Phone 1312. 244tf

FOR SALE—Suit, cape, silk dress, wool dress, size 36. Phone 1463 or 1100 N. Perkins. 243tf

FOR SALE—1 pink silk dress made with Georgette crepe. Several silk, 1 piece dresses, 2 suits men's underwear, 2 overcoats. 509 W. 2nd. Phone 1960. 239tf

Special Notices 35

NOTICE

Stock holders of Arlington Telephone Co. Jan. 1, 1920, your rent is due. Please pay promptly. The books are at C. F. Cline's gorcery. Rates are stockholders 75c per month, Rushville service $1 per month. N. B. Farlow, Sec.-Treas. Arlington Telephone Co. 243t7

NOTICE
Applications for Automobile License filled out at Bowen's Automotive Service Station.

Wagon Bed Hardware

Side board brackets, clamp irons, stake irons, bolster irons, rub irons, end gate fasteners and full assortment of bolts. The very best wagon hardware made by ALLITH-PROUTY CO. Now is the time to repair your wagons or build new.

ALSO

No better time to build your own gates and fix your fences. We sell the best grade of cypress fencing and gate lumber and hardware.

Capitol Lumber Company

NOTICE—Persons wanting wood cutting privileges call Arthur Talbert, R. R. 4. 243t2

Professional Services 15

DR. J. B. KINSINGER
Osteopathic Physician
OFFICE HOURS
8:30—11:30 a. m. 1:30—4:30 p. m.
Phones — Office 1537; Res. 1281
All Calls Promptly Answered Day or Night.

For Rent Houses 15

WANTED TO RENT—A house. Call F. P. Mullins of Mullins & Taylor, Ford Agency. 239tf

FOR RENT—A cottage. 40c gas. Mrs C. H. Gilbert. 238tf

Used Cars for Sale 14

FOR SALE—Ford touring good as new, extra large lights, spot light, new Van Briggle carbueratior, brand new tires all around. Newly painted just overhauled. This car has been taken care of by owner. Priced right for quick sale Can be seen at Frank George's Garage. Chas. N. Sweet, Rushville. Phone 2183. 243t3

FOR SALE—Ford coupe good as new. $100 worth of extra equipment. See Clarence Foster. 241t6

FOR SALE—One 1917 Ford roadster with slipon body. Bargain. Bowen's Automotive Service Station. 227tf

FOR SALE—1917 Grant Six touring, 1916 Buick Six touring, 1916 Overland touring, 1918 Nash truck 2 tons, 1918 Grant truck 1½ tons. Nash Garage, phone 1967. Frank C. George. 226tf

FOR SALE—1916 Ford Coupe. Newhouse Garage. 221tf

USED CARS FOR SALE—1 Studebaker 1917 model used as demonstrator a bargain, 1 McFarlan, a high class car at the right price. Will Spivey 115 W. 1st St. Phone 1392. 167tf

Traction Company
Sept. 29, 1918
PASSENGER SERVICE
AT RUSHVILLE

West Bound		East Bound	
5 00	2 52	6 00	4 06
6 02	*4 17	7 01	*5 24
*7 32	5 52	*8 24	7 03
8 52	7 22	10 05	8 35
*10 17	9 07	*11 24	10 55
11 52	10 47	1 05	12 50
*1 17		*2 24	

* Limiteds
Light Face, A.M. Dark Face, P.M.
Dispatch Freight for delivery at stations handled on all trains.
FREIGHT SERVICE
West Bound—10 25 a.m., ex. Sunday
East Bound— 6 00 a.m., ex. Sunday

Buy Performance
Buy Durability
BUY A CASE TRACTOR
Frank Warrick
Agent for all CASE Machinery
Phone 3383

Legal Ads 34

NOTICE OF FINAL SETTLEMENT OF ESTATE

Notice is hereby given to the creditors, heirs and legatees of JJohn rIvins deceased, to appear in the Rush Circuit court, held at Rushville, Indiana, on the 16th day of January, 1920, and show cause, if any, why Final Settlement Accounts with the estate of said decedent should not be approved; and said heirs are notified to then and there make proof of heirship, and receive their distributive shares.

Witness, the Clerk of said Court, this 24th day of December, 1919.
LOREN MARTIN,
Clerk Rush Circuit Court.
Dec27-Jan2-9

NOTICE OF FINAL SETTLEMENT OF ESTATE.

Notice is hereby given to the creditors, heirs and legatees of Ottie P. McDaniel, deceased, to appear in the Rush Circuit Court, held at Rushville, Indiana, on the 9th day of January, 1920, and show cause, if any, why Final Settlement Accounts with the estate of said decedent should not be approved; and said heirs are notified to then and there make proof of heirship and receive their distributive shares.

Witness, the Clerk of said Court this 12th day of December, 1919.
LOREN MARTIN,
Clerk Rush Circuit Court.
Morgan & Ketchum, Attorneys.
Dec13-20-27-Jan3

NOTICE OF FINAL SETTLEMENT OF ESTATE

Notice is hereby given to the creditors, heirs and legatees of Sylvester Colvin, deceased, to appear in the Rush Circuit Court, held at Rushville, Indiana, on the 12th day of January, 1920, and show cause, if any, why Final Settlement Accounts with the estate of said decedent should not be approved; and said heirs are notified to then and there make proof of heirship, and receive their distributive shares.

Witness, the Clerk of said Court, this 19th day of December, 1919.
LOREN MARTIN,
Clerk Rush Circuit Court.
Dec20-27-Jan3-10

INDIGESTION
IS A BAD AILMENT
PEPSINCO
IS THE BEST REMEDY

Indigestion and dyspepsia are amongst the most aggravating ordinary ailments, either can develop into serious danger. Each may exhibit dangerous aspects, in any case they are always distressful and should not be permitted. Take PEPSINCO which is the best remedy for indigestion on the market to-day. You will appreciate its prompt action and its complete benefits to thoroughly relieving food distress or stomach faults.

Ask your druggist to sell you and recommends Pepsinco.

RABBIT SUPPER TO BE GIVEN MONDAY NIGHT

Annual Event for Encampment No. 12, I. O. O. F. Will be Addressed by Grand Patriarch

WAR VETERANS ARE INVITED

Bernice Encampment No. 12 I. O. O. F. will entertain the members with the annual rabbit supper next Monday evening, December 29. These suppers have become an event looked forward to with much interest by the members since the custom was established some years ago. The flu epidemic last year caused the postponement of the one scheduled for 1918, which is expected to increase the attendance Monday night.

The grand patriarch, A. O. Armfield, the highest officer in the order in the state, will be present and address the members after the banquet. He is a prominent attorney at Elwood. The Odd Fellows orchestra, augmented by several local musicians, will provide entertainment during the evening. Other features may be introduced to add to the enjoyment. Addresses will also be made by Perry O'neal of this city and Harry Winterrowd of Indianapolis, past grand master.

The supper will be served at seven o'clock in the dining room adjacent to the hall.

All members of the Odd Fellow lodge, regardless of whether they are members of the Encampment or not who served in the army during the World War, will be specially invited as guests for the evening; also the fifteen candidates for the Encampment degrees, will be present.

IS IN A CRITICAL CONDITION.

Relatives here received a mesage this morning from Dolph Spivey at Bluffton, stating that his daughter Estelle was seriously ill with heart trouble and was not expected to live. Mr. Spivey is a brother of Mart, and Dan Spivey of this city, and the daughter has visited here. She is 21 years old.

CHICHESTER S PILLS
THE DIAMOND BRAND.
Ladies! Ask your Druggist for Chi-ches-ter's Diamond Brand Pills in Red and Gold metallic boxes, sealed with Blue Ribbon. Take no other. Buy of your Druggist. Ask for CHI-CHES-TER S DIAMOND BRAND PILLS, for 25 years known as Best, Safest, Always Reliable
SOLD BY DRUGGISTS EVERYWHERE

Auto License

I will make out your Auto papers and go after the plates for you for
35 CENTS
That's cheap enough. You will have them before January 1.
URBACH
The Tire Man
Corner Second & Perkins

Authorized Ford Service
Genuine Ford Parts Carried in Stock
Ford methods used throughout.
Wm. E. Bowens'
Automotive Service Station
306 N. Main St.

Monday	Storm Period
Tuesday	Rain
Wednesday	Fair
Thursday	Fair
Friday	Rain
Saturday	Fair
Sunday	Storm Period

Something We May Need After Christmas

Crepe de chine Shirts
Tub Silk Shirts
Madras Shirts
Jersey Silk Shirts
Smoking Jackets
Pajamas
Slip-over Sweaters
Fur Caps
Golf Caps
The New Ace Toque
Mackinaws
Gloves
Belts
Soldier Suits
Handkerchiefs
Leather Coats
Jerseys
Rain Coats
Suits
Overcoats

Open Evenings Until Xmas

Knecht's
O. P. C. H.
Style Headquarters

Society

A social will be given Tuesday evening at New Salem by the Woman's Missionary society of the Little Flatrock Christian church.

* * *

Mr. and Mrs. Stephen had as their dinner guests Christmas Mr. and Mrs. Charles Harkins of Detroit, Mich., Miss Josephine Kelly and T. J. Kelly of Louisville, Ky.

* * *

Mrs. Boon Gilson entertained her children and grandchildren with an elaborate three course turkey dinner Christmas day. The dining room was beautifully decorated for the occasion.

* * *

Mrs. Louis Mauzy entertained the members of the Thursday Afternoon Bridge club this afternoon at her home in North Perkins street. After an afternoon of cards the hostess served light refreshments.

* * *

Mr. and Mrs. J. M. Higgins delightfully entertained with a sumptuous turkey dinner Christmas day at her home in North Harrison street. The home was decorated with holly and ferns and covers were laid for twelve guests. The afternoon was spent socially and with music.

* * *

Miss Ramona Ewbank of Evansville, Wis., who is spending the Christmas vacation with her parents, Mr. and Mrs. F. J. Ewbank, entertained with a prettily appointed six o'clock dinner party last evening. The guests were Miss Marian Sparks, Harold Pearce and Frank Priest.

* * *

Mr. and Mrs. Frank Holden entertained Christmas day with a turkey dinner at their home south of the city. The guests were Mr. and Mrs. Roy Coon, Mr. and Mrs. Jesse Barnard and children Lowell, Aletha and Eloise, Mrs. Ella Worsham and daughter Ellen, Mrs. Ella Rydener and William and Theodore Holden.

* * *

Mr. and Mrs. A. C. Haskett of Mauzy delightfully entertained with an elaborate turkey dinner at their home Wednesday evening in honor of their guest, Miss Margaret Daubenspeck of Ft. Sheridan, Ill. The following guests were present: Dr. and Mrs. J. E. Walther of Glenwood and Dr. and Mrs. Earl Richison of Great Lakes, Ill.

* * *

Dr. and Mrs. Elmer Young and son Richard of Kokomo and Mr. and Mrs. Frank McBride and family of Mays, were the dinner guests of Mr. and Mrs. Samuel Young Christmas day at their home in North Perkins street. A delicious course turkey dinner was served at noon. Dr. and Mrs. Young and son will return to their home tomorrow.

* * *

Mr. and Mrs. Will Goddard were host and hostess for a Christmas dinner at their home south of the city Thursday. The decorations were suggestive of the Christmas season and the guests were entertained throughout the day with a social good time. At noon a three course turkey dinner was served to the sixteen members of the immediate families that were present.

* * *

Mr. and Mrs. H. D. Stout and family entertained with a Christmas dinner at their home west of the city Thursday. The guests were Mr. and Mrs. Alex Roam and sons Charles Robert of Richmond and Archie, recently returned from overseas. In the evening Mr. and Mrs. Charles Eddie and daughter Frances, Miss Sylvia Stout and Mr. and Mrs. Perry H. Stout were also guests.

* * *

A beautiful Christmas dinner was served at the home of Frank C. Moore of New Salem Thursday. The guests included Mr. and Mrs. Lewis Barber and Mr. and Mrs. George E. Moore and son Arnold, Mr. and Mrs. Willard Farthing, E. A. Farthing, Mr. and Mrs. Raymond Sefton, Mr. and Mrs. Leroy Barber and family, Charles Moore, D. W. Moore, Raymond Moore and Miss Susan Moore.

* * *

Mr. and Mrs. Robert Knight, living north of the city, entertained with a beautiful Christmas party Christmas eve. Those present were Mr. and Mrs. Howard Steele, Mr. and Mrs. J. T. Lewark and son, of Rushville, Mr. and Mrs. Edward Knight of Frankfort, and Mr. and Mrs. Dewey Knight of Westport. After the presents were distributed from the beautiful Christmas tree, light refreshments were served.

* * *

Mrs. Ida McKee entertained with a four course turkey dinner Christmas at her home in Orange, honoring her daughter Miss Mary, of Indiana University, who is spending the holidays with her mother. Covers were laid for Mr. and Mrs. George Starr of Connersville, E. M. Starr of Pittsburg, Pa., Dr. and Mrs. W. R. Phillips and sons Coleman and Richard, Mr. and Mrs. Wilbur McKee, A. T. Young and Mrs. Ida Davis.

* * *

Kenneth Brown of Connersville and Miss Dorothy Handley were quietly married at the home of the bride's parents, Mr. and Mrs. James L. Handley, at Columbia at 3 p. m. Wednesday afternoon, the ceremony being performed by the Rev. F. M. Westhafer of Arlington. Besides the bride's immediate family, Mr. and Mrs. Frank Brown of Connersville and Mrs. Mabel Finney of Rushville witnessed the ceremony. Both young people are well known in this city where they have visited several times.

* * *

Mr. and Mrs. Carl Mattern of Indianapolis entertained with a prettily appointed Christmas dinner Thursday, a number of relatives from this city and elsewhere. The dining room was decorated in the Christmas colors and a large fruit cake centered the table. Covers were laid for Mrs. Hugh E. Gohring, Ambrose Gohring and family, Mr. and Mrs. Louis Gohring of this city, Mr. and Mrs. Earnest Keener of Newcastle and X. H. Gohring and Mrs. Arthur Mattern of Indianapolis.

* * *

Mr. and Mrs. Oscar S. Williams entertained a number of relatives and friends on Christmas day at their country home west of the city with a turkey dinner. The rooms of the home were tastefully decorated with Christmas bells and greenery and a large yule-log burned in the fireplace of the living room. A pleasant feature of the day was the distributing of gifts from a Christmas tree by little Miss Charlotte Walker of Indianapolis, who was costumed as a miniature Santa Claus. At noon covers were laid for Mr. and Mrs. Jay E. Walker and daughter, Miss Charlotte, and Miss Helen Beagel of Indianapolis, Mr. and Mrs. George Billman and son Louis Stanley of St. Louis, Mo., Mr. and Mrs. J. O. Beneigel of Anderson and Mr. and Mrs. Albert L. Updike.

Mauzy's

Bids Adieu to 1919 With Many Big Specials

This is a splendid opportunity to invest your Christmas money wisely. You are invited to attend this farewell party to the old year, and to participate in its offerings.

Scores of the season's prettiest frocks, fashioned from excellent quality mannish serge or wool jersey, either extremely simple, modestly trimmed, or elaborately braided, in navy, walnut brown, bottle green, burgundy and copen, that bear the original tags of $29.50, $33.50 and $35.00.
Farewell party price..... **$25**

Wonderful Suit Values

All our handsome fur trimmed suits are placed at your disposal at extremely low prices. Distinctive models each one, and made as well as suits can be made, contrived from beautiful gold tones, suedine, velour de laine, silvertone and broadcloth. These are very high class suits, and as such will be sure to appeal to you.

Suits that sold up to $45.00 ...$29.95
Suits that sold up to $79.50 ...$49.95
Suits that sold up to $100.00 ...$68.95
Suits that sold up to $50.00 ...$34.95
Suits that sold up to $85.00 ...$54.95
Suits that sold up to $110.00 ...$69.95
Suits that sold up to $59.50 ...$38.95
Suits that sold up to $89.50 ...$58.95
Suits that sold up to $125.00 ...$78.95
Suits that sold up to $69.50 ...$44.95
Suits that sold up to $95.00 ...$63.95
Suits that sold up to $135.00 ...$84.95

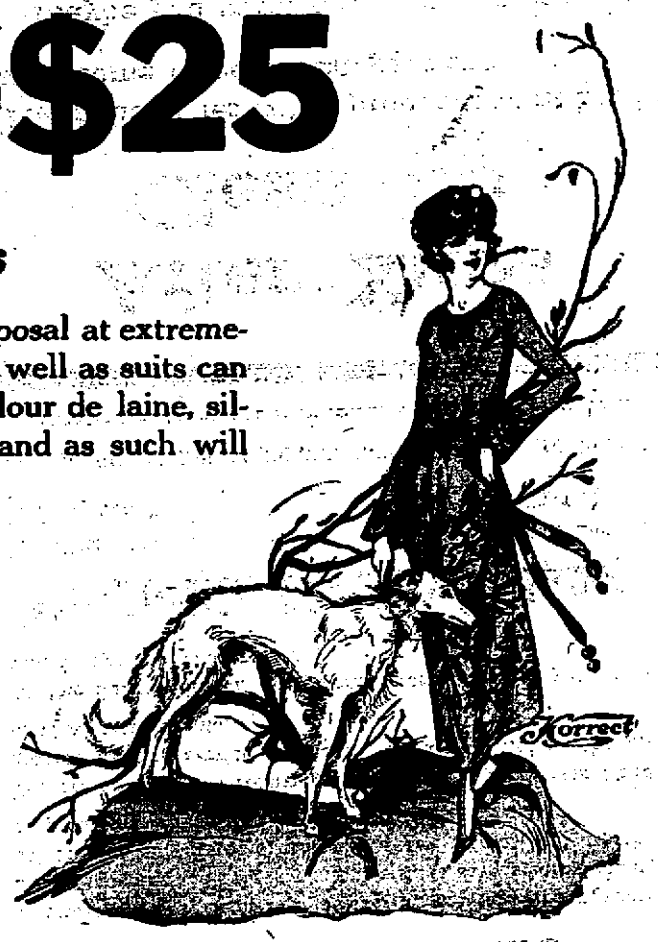

FUR SCARF OPPORTUNITY
A good selection of scarfs, either animal or cape shape, black, taupe or poiret, that sold from $18.50 to $25.00 **$15**

Mauzy's **Mauzy's** **Mauzy's**

Knee Pants May Free The Calves

By MARGARET ROHE
(Written for United Press.)

Folks talk so meh of female styles
The men feel slighted quite
And so they're planning daring things
To make themselves a a sight.

New York, Dec. 27—The coming year promises to be a wide open season indeed for calves.

Feminine ones have been cavorting around unhampered by the mere detail of a skirt long enough to hide their curves until the men have become nearly desperate for an opportunity to show that they have a perfectly good understanding of what's nifty in the mode themselves. Now they are about to burst forth in all their opulence with knee breeches as a first aid to calf emancipation.

At least that is the rumor that is going round and though we have been threatened with a return of these erstwhile popular small clothes, almost every year that somehow failed to materialize this time it really looks as if they would come true. Just calling to mind off handedly the vision of your male friends and relatives in bathing suits or golf togs it would seem as if this threatened pantie shortening were going to be an awful blow to aesthetic art. Still there is always the comforting assurance that although according to Ellis Parker Butler, "Pigs is Pigs", calves are not always calves and that often a silk stocking covers a multitude of symetricals as they say in profession.

And then there is all the color excitement that King Alphonso has started with his new lavender clothes. It's quite natural for the Spanish monarch to don half-mourning for the kinging business which is now almost as dead as a door nail but whether other less regal males will adopt the purple mauve and violent violet tints as the color scheme for their 1920 outfits is a question that is still an open one at the time of going to press. Mark Twain tried mighty hard to make white the smart background of the modish male and someone else. I for get just who, essayed to put over dark blue. Now along comes Alphonso with a little dash of lavender and if there is anything in the saying that "the third's the charm," purple panties ought to be a go.

Both the knee breeches and the mauve tints are still in the offing however but, oh, my dear, what really's here is something almost too much to bear. Pale pink, baby blue and delicate orchid pajamas of crepe de chine, for Tom, Dick and Harry not forgetting Percy. Oh, shades of Polly Chase, as the pink pajama girl, the blue pajama boy promises to be the bright particular star of this sartorial season.

For more robust temperaments there are hectic pajama effects in black silk with futuristic splotches of vivid color and all over designs in bright hued silk lige high art cretonnes in their hues and motifs. These last the obliging clerk assured me were most excellent for travelling. I suppose he meant because the colors are all fast. I have a very strong hunch however that pater familias wouldn't get very far in them without being dragged to the hous gow.

Santa Cruz, Cal.—Crews of the Hercules and the Hawk, whaling boats, recently brought in six whales in one day. The bonus for the gunner is $20 for each whale.

The Importance

of the Individual in the State and in society is more pronounced now than ever before. How he thinks and what he says and does. Every man is the architect of his own character and he is either a strength or a menace as a citizen.

It Is Worth While

at this time more than ever before, to practice and promote honest industry and frugality. It is well to save systematically, not for the purpose of spending in a few months, but for the purpose of investing, and saving more.

You are or should be receiving the benefit of the personal and general banking service we render, which is suited to the individual requirements.

At this Holiday Season accept our sincere wish for your continued happiness and prosperity.

Rushville National Bank

The First Bank In Rush County — Capital & Surplus $200,000.00

After Xmas Clean Up

The holiday festivities probably went hard with some of your best garments.

Maybe you upset the gravy, spilled the jam or splashed the coffee on some of your dainty frocks.

The next few weeks we devote to our
ANNUAL XMAS CLEAN UP

And if your garments or anything that is cleanable needs attention, then the Twentieth Century Cleaners and Pressers with their odorless dry cleaning are at your service. Phone 1154.

KEMP'S BALSAM
WILL STOP THAT COUGH
GUARANTEED